

OPTCL TRANSIT HOUSE
(GRID STANDARDIZATION)

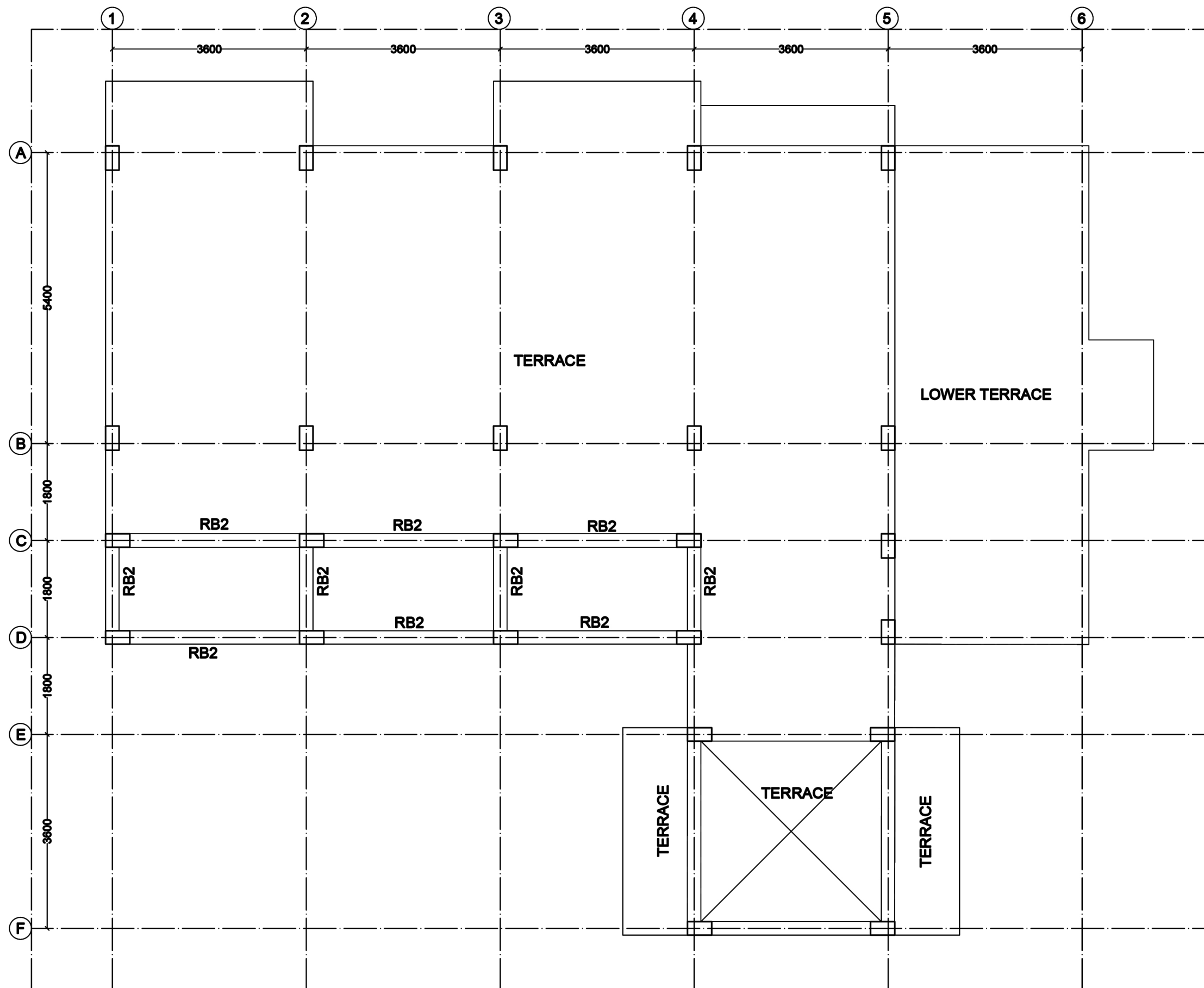

HEAD ROOM FLOOR BEAM LAYOUT PLAN

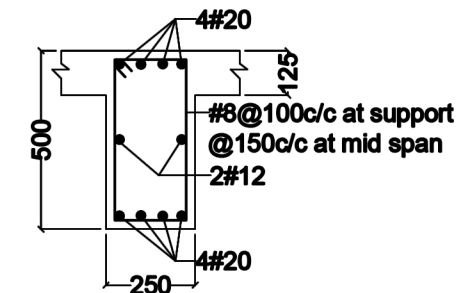

ROOF BEAM RB1(250X500)

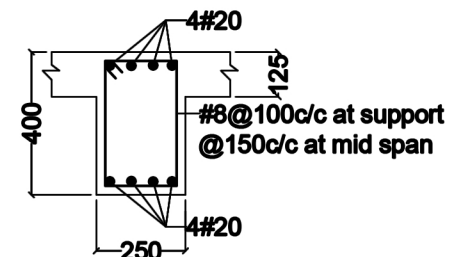

ROOF BEAM RB2(250X400)

DETAIL OF MAIN SLAB

THICKNESS-125mm

REINFORCEMENT



#8@125C/C BOTHWAYS

DETAIL OF SUNKEN SLAB

THICKNESS-150mm

REINFORCEMENT

#10@125C/C BOTHWAYS

CLIENT -			
GOVERNMENT OF ODISHA			
IMPLEMENTING AGENCY -			
OPTCL, ODISHA			
BUILDING TYPE / WORK -			
TRANSIT HOUSE : (G + 2)			
DRAWING TITLE -		DRAWING NUMBER -	
HEAD ROOM FLOOR ROOF BEAM LAYOUT PLAN		ST-08	
SCALE -			
DESIGNED BY -			
DATE -			
Architects -			
 SPACE ARCH ARCHITECTS-ENGINEER-PLANNER 205, JAYADEV VIHAR, BHUBANESWAR		AR. D.K. PARIDA REGD NO. CA94/17280	
14.03.2022 Professor Civil Engineering Department IGIT Sarang, Odisha			